



SEPTEMBER 2014

4085-38-00
Village of Allouez, Riverside Drive
S Village Limits - N Village Limits
WIS 57
Brown County

4085-39-00
C De Pere, Broadway Street
Randall Avenue - NPL
WIS 57
Brown County



4-Lane Undivided Section Alternative

Sheet 1 of 6



N. Broadway St.

MARK H. & LAURIE Y. MURPHY REVOCABLE TRUST

FREDERICK R. & BARBARA J. HOFFMAN

CROWS NEST LLC

DE PERE FAMILY DENTISTRY

NCCOLET

NCCOLE NATIONAL BANK

VAN GEN MEMORIAL

PHILIP CZICA

FLORENCE W. DONOVAN

SETH & KAREY ETAL

CHARLES A. HUEBNER

THE PREMGNSTRATENSIAN FATHERS

WALSH BROTHERS DE PERE LLC

THE PREMGNSTRATENSIAN FATHERS

ST NORBERT ABBEY INC ETAL



Andalusia Ct.

W. Briar Ln.

Riverside Dr.

Rose Lawn Blvd.

VAN GENERT MEMORIALS

WISCONSIN DEPT OF NATURAL RESOURCES ET AL

TRUE VALUE

JUST ASK RENTAL

ZESTYS

WISCONSIN DEPT OF NATURAL RESOURCES ET AL

BP/ARBY'S

DAILY QUEEN

NICK & ZOE CARAMPHAS JR

STEPHENS ENTERPRISES LLC

ST NORBERT ABBEY INC ET AL

PREMONSTRATENSIAN FATHERS

PREMONSTRATENSIAN FATHERS

EMER J & ANNE M WASTEDT III

DONALD E & AUDREY SALZERUN

THOMAS R & MARCIA L MARTIN



SEPTEMBER 2014

4085-38-00
Village of Allouez, Riverside Drive
S Village Limits - N Village Limits
WIS 57
Brown County

4085-39-00
C De Pere, Broadway Street
Randall Avenue - NPL
WIS 57
Brown County



Sheet 2 of 6

4-Lane Undivided Section Alternative

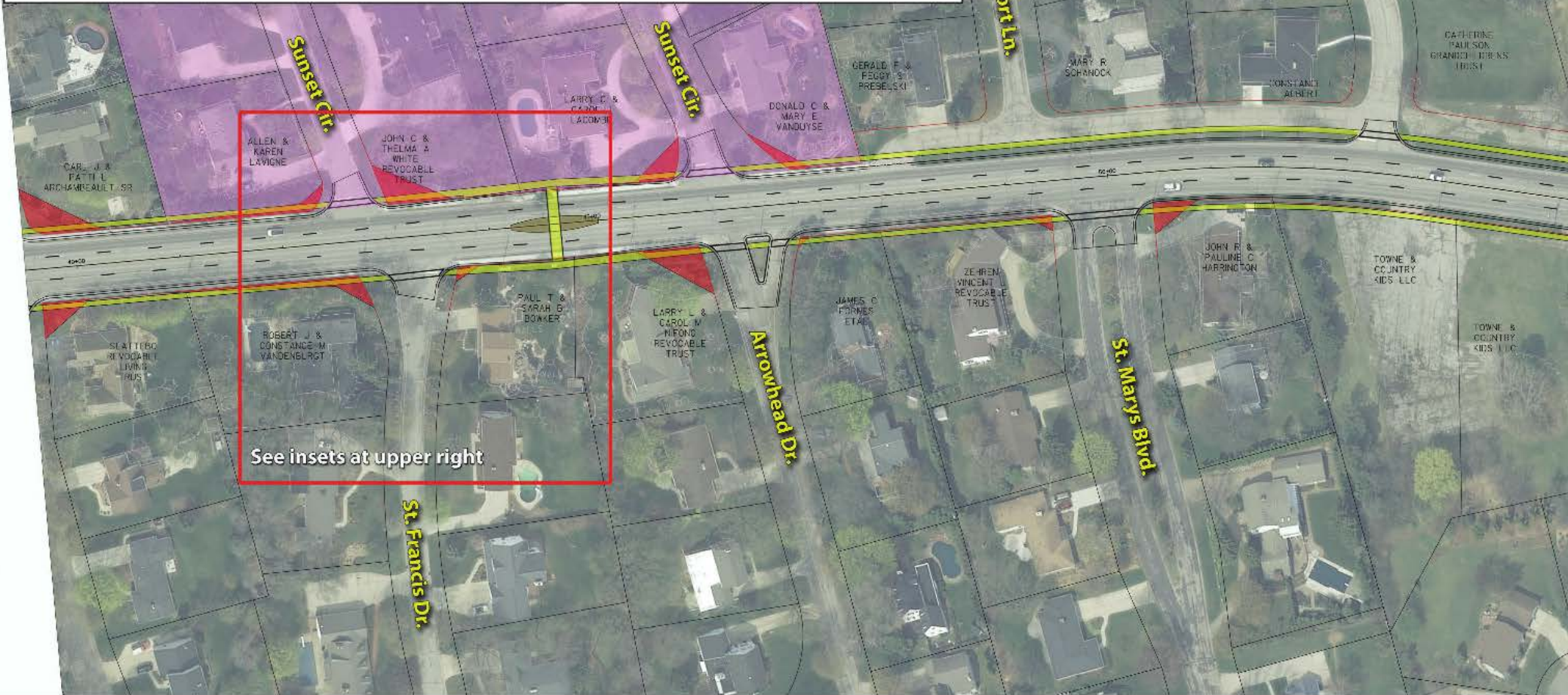

See insets at upper right



Sunset Ct.
Riverside Dr.
St. Francis Dr.
**St. Francis Dr.
Realignment Alternative**

Sunset Ct.
Riverside Dr.
St. Francis Dr.
**St. Francis Dr.
Cul-de-Sac Alternative**

Riverside Dr.

Stanton Ct.

Taft St.

CATHERINE PAULSON GRANDCHILDRENS TRUST

CATHERINE PAULSON GRANDCHILDRENS TRUST

THOMAS L. SKOGGE

WILLOWBROOK

FIELD LIMITED PARTNERSHIP

TOANE & COUNTRY KIDS, LLC

ADVANCED EYE CARE CENTER

TOWNE COUNTRY KIDS

RIVERSIDE ANIMAL HOSPITAL

EDWARD N. MARTIN

MARK A. & LIANN M. HORVIN

ROSEMARY NELL ET AL.

DOUGLAS H. MATHESON

SUSAN M. HOKENSON

DANNE TRUCKEL

JOHN J. & DELORES J. MCPHORT JR.



SEPTEMBER 2014

4085-38-00
Village of Allouez, Riverside Drive
S Village Limits - N Village Limits
WIS 57
Brown County

4085-39-00
C De Pere, Broadway Street
Randall Avenue - NPL
WIS 57
Brown County



4-Lane Undivided Section Alternative

Sheet 3 of 6





WIS 172

Fox River State Trail

River Ln.

Lazarre Ave.

WISCONSIN DEPT
OF NATURAL RESOURCES

Lazarre Ave.

WIS 172

WISCONSIN DEPT
OF NATURAL RESOURCES



4085-38-00
 Village of Allouez, Riverside Drive
 S Village Limits - N Village Limits
 WIS 57
 Brown County

4085-39-00
 C De Pere, Broadway Street
 Randall Avenue - NPL
 WIS 57
 Brown County



SEPTEMBER 2014

Median/Two-Way-Left-Turn-Lane Section Alternative

Sheet 1 of 6



MARK R. & LAUREY W. MURPHY REVOCABLE TRUST

FREDERICK R. & BARBARA J. HOFFMAN

CROWS NEST LLC

DE LUJAN FAMILY DENTISTRY

MICOLET

MICOLET NATIONAL BANK

THE BIKE HUB

VAN GENBET MEMORIALS

N. Broadway St.

THE PREMONSTRATENSIAN FATHERS

WALSH BROTHERS OF DEPERE LLC

THE PREMONSTRATENSIAN FATHERS

ST NORBERT ABBEY INC ETAL

ST NORBERT ABBEY

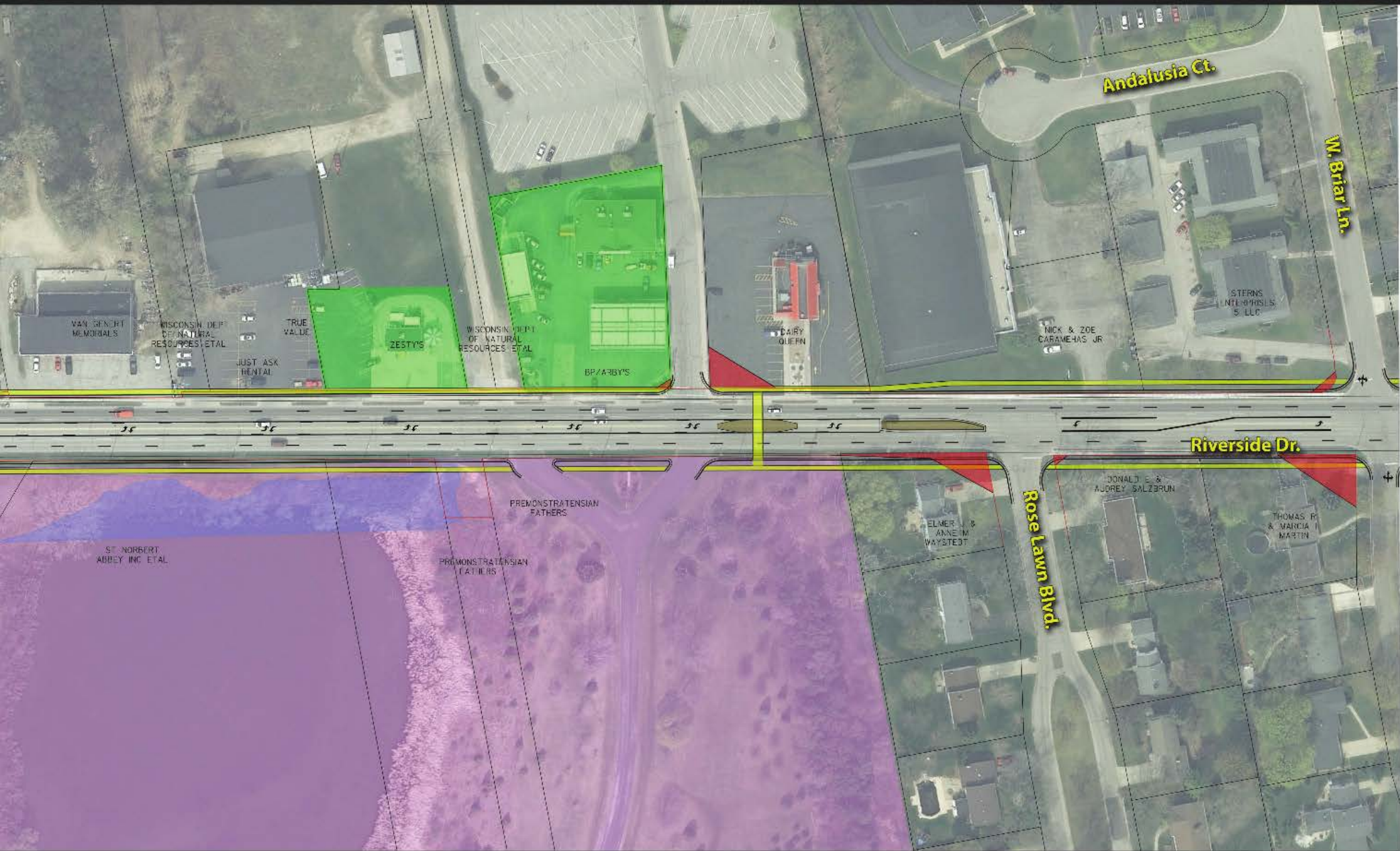

Andalusia Ct.

W. Briar Ln.

Riverside Dr.

Rose Lawn Blvd.

VAN GENT MEMORIALS

WISCONSIN DEP. OF NATURAL RESOURCES ET AL

TRUE VAL DE

JUST ASK RENTAL

ZESTY'S

WISCONSIN DEP. OF NATURAL RESOURCES ET AL

BP/ARBY'S

DAIRY QUEEN

NICK & ZOE CARAMEHAS JR

STERNS INTERNATIONAL S. LLC

ST. NORBERT ABBEY INC ET AL

PREMONSTRATENSIAN FATHERS

PREMONSTRATENSIAN FATHERS

ELMER & ANNE W. WAYSIEDT

DONALD E. & JOREY SALZERUN

THOMAS R. & MARGA M. MARTIN



SEPTEMBER 2014

4085-38-00
Village of Allouez, Riverside Drive
S Village Limits - N Village Limits
WIS 57
Brown County

4085-39-00
C De Pere, Broadway Street
Randall Avenue - NPL
WIS 57
Brown County



Median/Two-Way-Left-Turn-Lane Section Alternative

Sheet 2 of 6





BERNE
LILSON
CHILD DRINKS
TRUST

CATHERINE
PAULSON
GRANDCHILDREN'S
TRUST

THOMAS J
SKOGG

WILLOWBROOK

FELO LIMITED
PARTNERSHIP

Riverside Dr.

ADVANCED
EYECARE
CLINIC

TOWN &
COUNTRY
KIDS LLC

TOWN
COUNTRY
KIDS

RIVERSIDE
ANIMAL
HOSPITAL

EDWARD N
MARTIN

MARY A &
LUANN M
DORYNKEN

ROSEMARY
NELL
ETAL

JOSEPH L
PATHERSON

SUSAN M
HOKENSON

JAMES L
TREICHEL

JOHN J &
DOLORES J
MONFORT JR

Tatt St.

Stanton Ct.



SEPTEMBER 2014

4085-38-00
Village of Allouez, Riverside Drive
S Village Limits - N Village Limits
WIS 57
Brown County

4085-39-00
C De Pere, Broadway Street
Randall Avenue - NPL
WIS 57
Brown County



Median/Two-Way-Left-Turn-Lane Section Alternative

Sheet 3 of 6



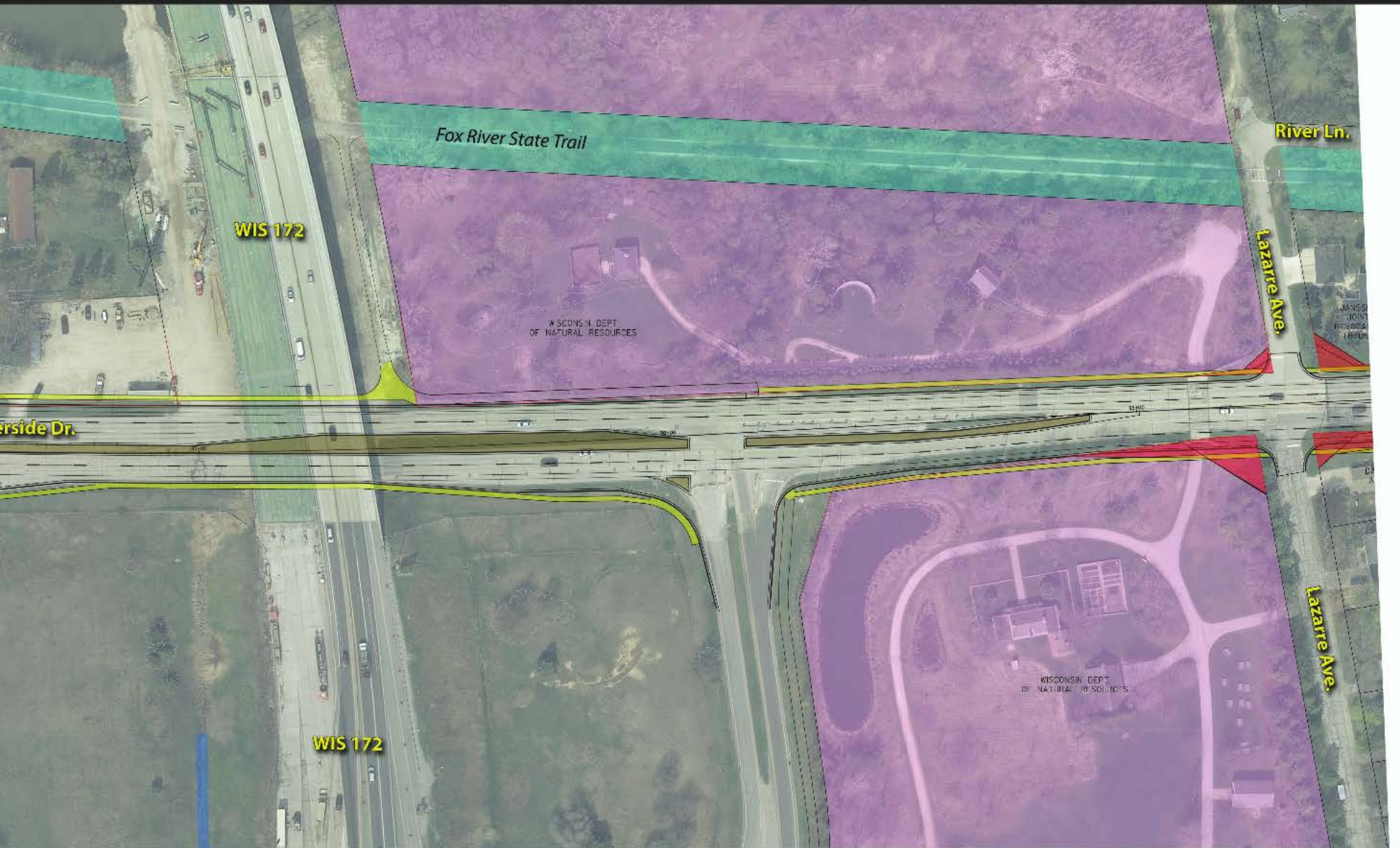

Fox River State Trail

WIS 172

River Ln.

Lazaire Ave.

WISCONSIN DEPT.
OF NATURAL RESOURCES

erside Dr.

WIS 172

Lazaire Ave.

WISCONSIN DEPT.
OF NATURAL RESOURCES



SEPTEMBER 2014

4085-38-00
Village of Allouez, Riverside Drive
S Village Limits - N Village Limits
WIS 57
Brown County

4085-39-00
C De Pere, Broadway Street
Randall Avenue - NPL
WIS 57
Brown County



4-Lane Undivided Section Alternative

Sheet 4 of 6



Fox River

Fox River State Trail

KEVIN M. GULSETH

STEPHEN A. & JULIE A. SEVENICH

STEPHEN A. & JULIE A. SEVENICH

SOVEREIGN CITY PROPERTIES LLC

SOVEREIGN CITY PROPERTIES LLC

BRIAN D. & GAIL M. WANDREEL

AVENUE 911

FORSITE

ALF. LONGAN LAW

MARINE HOTEL

SCONNIES

SCHENK BUSINESS

WILLIAM G. & MARILYN K. SWANSON

Kress Ct.

WILLIAM F. KRESS

JUDITH B. POH

RICHARD E. & JAMIE M. LEMGRIER

W. Miramar Dr.

CHARLES E. & NANCY C. H. KUEHN REVOCABLE TRUST

JOSEPH A. & DIANE M. MICHAU

KAGEN ALLERGY CLINIC

MACEY BANKRUPTCY LAW

W. Allouez Ave.

GREEN BAY DIOCESE CEMETERY CORP.



SEPTEMBER 2014

4085-38-00
Village of Allouez, Riverside Drive
S Village Limits - N Village Limits
WIS 57
Brown County

4085-39-00
C De Pere, Broadway Street
Randall Avenue - NPL
WIS 57
Brown County



4-Lane Undivided Section Alternative

Sheet 5 of 6



Fox River

Fox River State Trail

SEID

DA VITA
FOX RIVER
DIALYSIS

FAMILY
SERVICES

BROWN
COUNTY
PARKS

WISCONSIN DEPT
OF NATURAL
RESOURCES

BREKIDAN
CENTRAL
SCHOOL

FORSTER REALTY COMPANY





SEPTEMBER 2014

4085-38-00
Village of Allouez, Riverside Drive
S Village Limits - N Village Limits
WIS 57
Brown County

4085-39-00
C De Pere, Broadway Street
Randall Avenue - NPL
WIS 57
Brown County



4-Lane Undivided with TWLTL Section Alternative

Sheet 5 of 6



Fox River

Fox River State Trail



OVERSIDE
MPMENT
ETAL

L.N.
PROPERTIES
LLC

SAINT JOSEPH REAL
ESTATE SERVICES
CORP

SAINT JOSEPH REAL
ESTATE SERVICES
CORP

SAINT JOSEPH REAL
ESTATE SERVICES
CORP

BROWN
COUNTY
PARKS

WISCONSIN DEPT
OF NATURAL
RESOURCES

SAINT JOSEPH REAL
ESTATE SERVICES
CORP

SAINT JOSEPH REAL
ESTATE SERVICES
CORP

WEBSTER HEIGHTS CONDOMINIUMS

WEBSTER



SEPTEMBER 2014

4085-38-00
Village of Allouez, Riverside Drive
S Village Limits - N Village Limits
WIS 57
Brown County

4085-39-00
C De Pere, Broadway Street
Randall Avenue - NPL
WIS 57
Brown County



Sheet 6 of 6

4-Lane Undivided Section Alternative

Fox River



Alouez Terrace

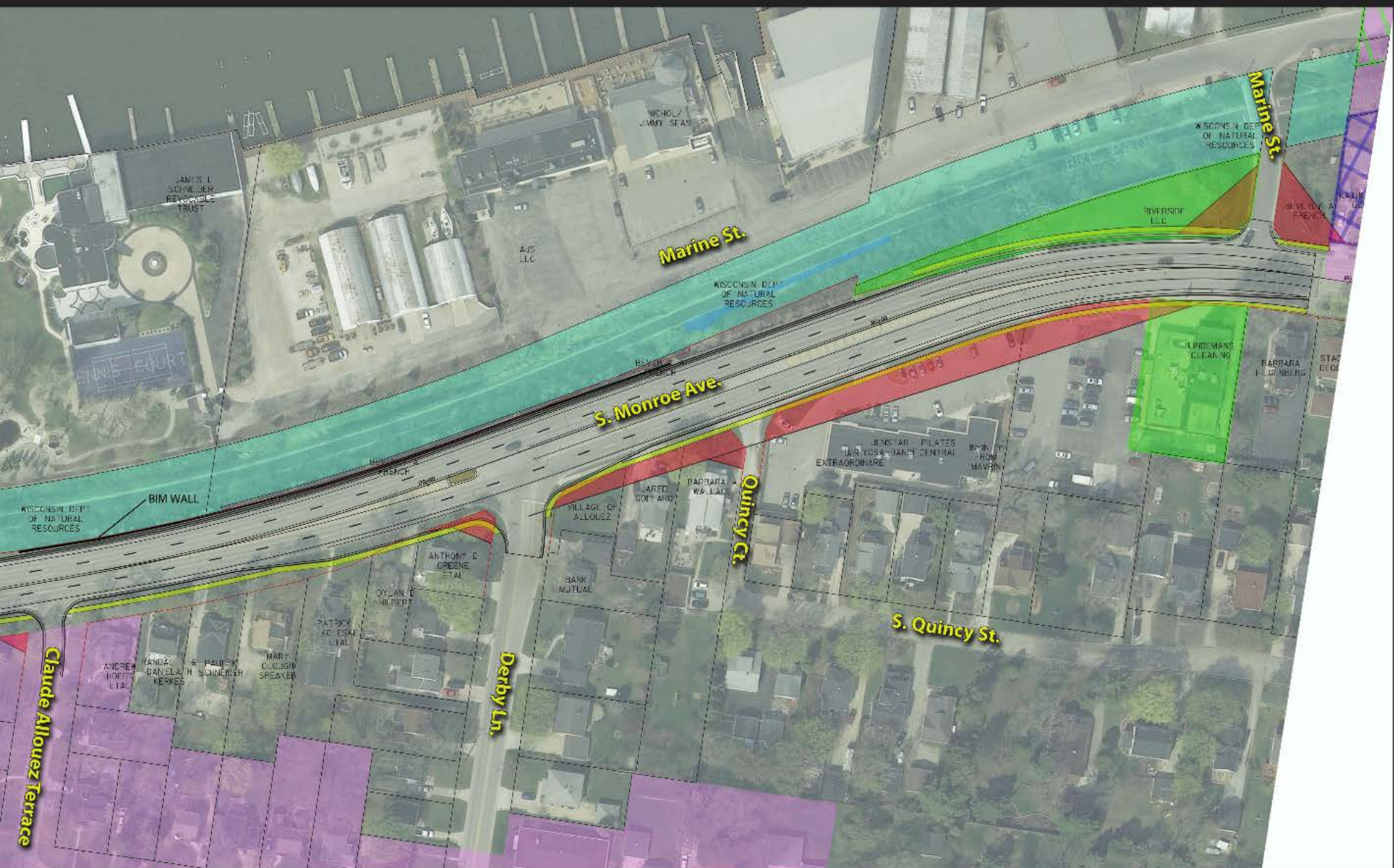

JAMES I. SCHNIEWER REVOCABLE TRUST

Marine St.

Marine St.

S. Monroe Ave.

Quincy Ct.

S. Quincy St.

Derby Ln.

Claude Allouez Terrace

WISCONSIN DEP. OF NATURAL RESOURCES

WISCONSIN DEP. OF NATURAL RESOURCES

WISCONSIN DEP. OF NATURAL RESOURCES

RIVERSIDE LLC

LINDEMANS CLEANING

JENS AT PILATES BAR YOGA DANCE CENTRAL EXTRAORDINAIRE

BARBARA & JARED GOTTLIEB

VILLAGE OF ALLOUEZ

BANK MUTUAL

ANTHONY D. CREENE ET AL.

OYLAN D. HILBERT

PATRICK A. ESKAF ET AL.

MARY C. ELGIN-SPECKER

WANDA & PAUL H. SCHNEIDER

DANIELA H. KERKES

ANDREA HOFFMANN ET AL.



BIM WALL

NICHOL JIMMY STAS

AUS LLC

WISCONSIN DEP. OF NATURAL RESOURCES

BARBARA L. LINDBERG

STAG BEGG